

SPECIFICATION OF FINISHES		
TYPE	DETAIL	SIZE
MD	DOOR	3'3" x 7'0"
D	DOOR	3'0" x 7'0"
D1	DOOR	2'8" x 7'0"
W1	WOODEN WINDOW	6'0" x 4'6"
W2	WOODEN WINDOW	4'6" x 4'6"
V	VENTILATOR	3'0" x 2'0"

FOUNDATION: CONCRETE RAISED PILE  
 BRICK WORK: 115 THICK FOR SUPER STRUCTURE  
 PLASTERING: 2 CM 1:3 FOR WALLS  
 CEMENT PUT: 2 COATS FOR WALLS & 1 COAT FOR CEILING  
 1:4 FOR SLABS & L.P.P.  
 ALL FINISHES TO BE IN ACCORDANCE WITH THE SPECIFICATIONS OF THE CHENNAI METRO  
 WEATHERING COURSE: 6 JULY LIME MORTAR OVER ROOF  
 COURSE: SLAB ONE LAYER OF COUNTRY FLEET

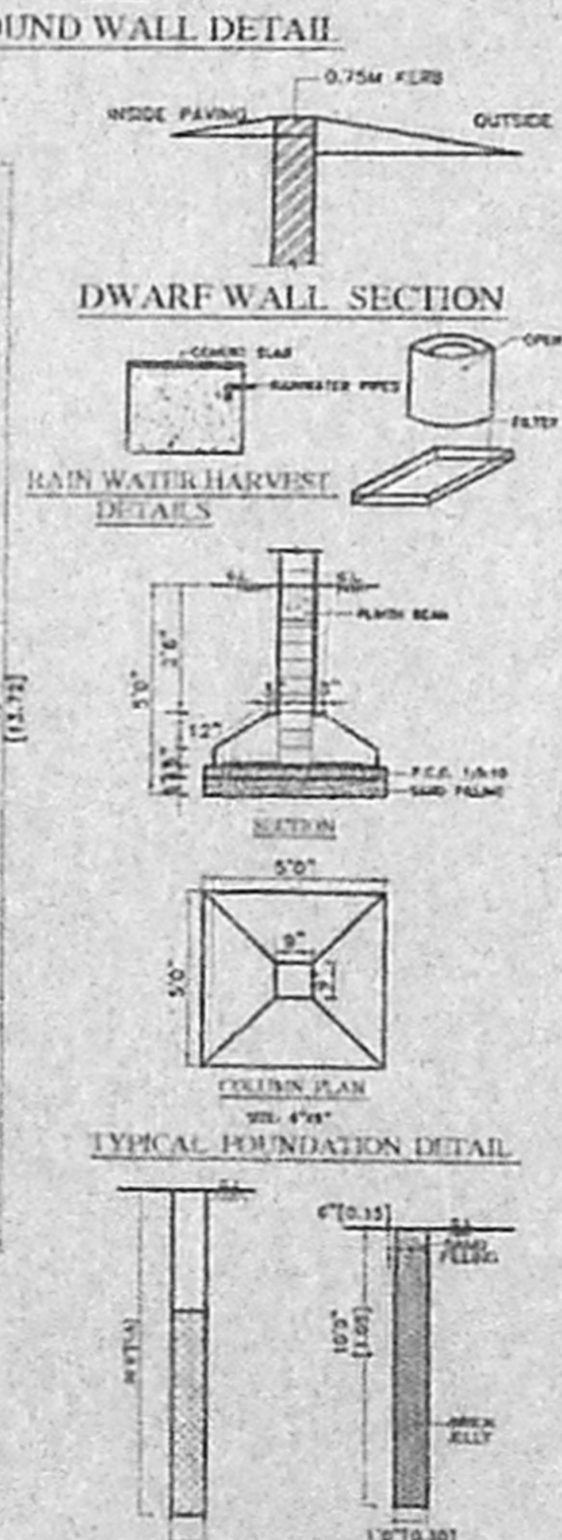
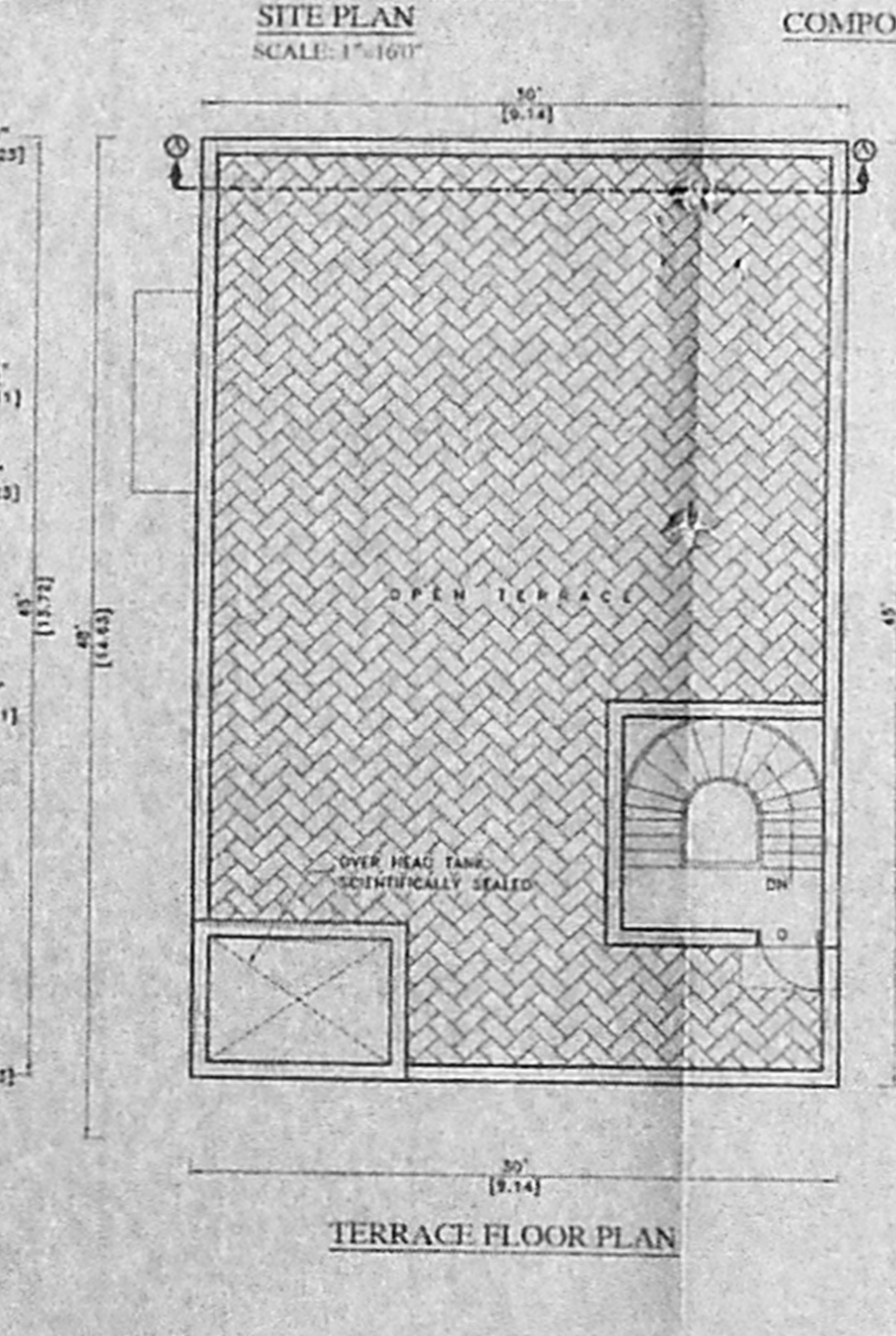
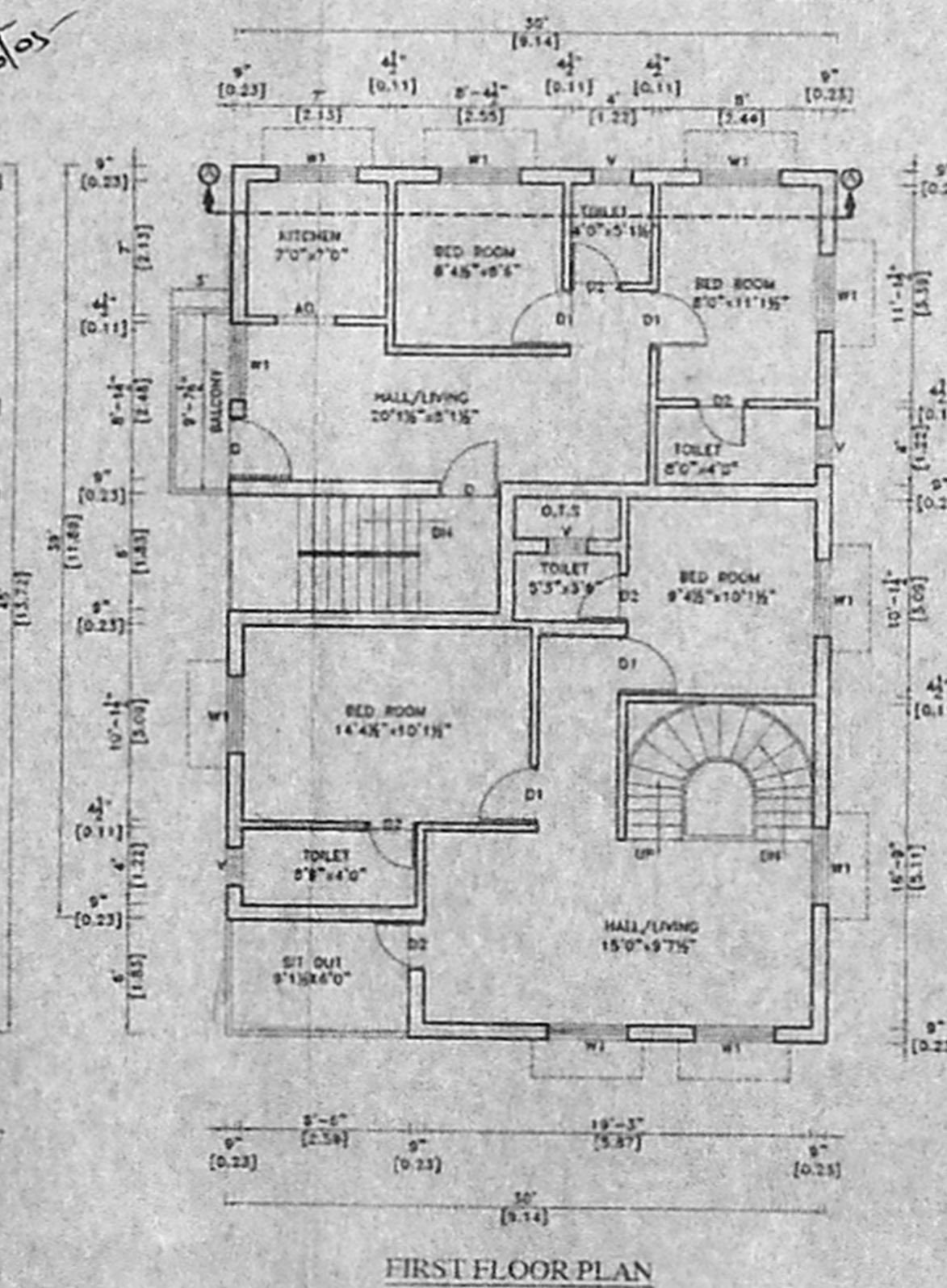
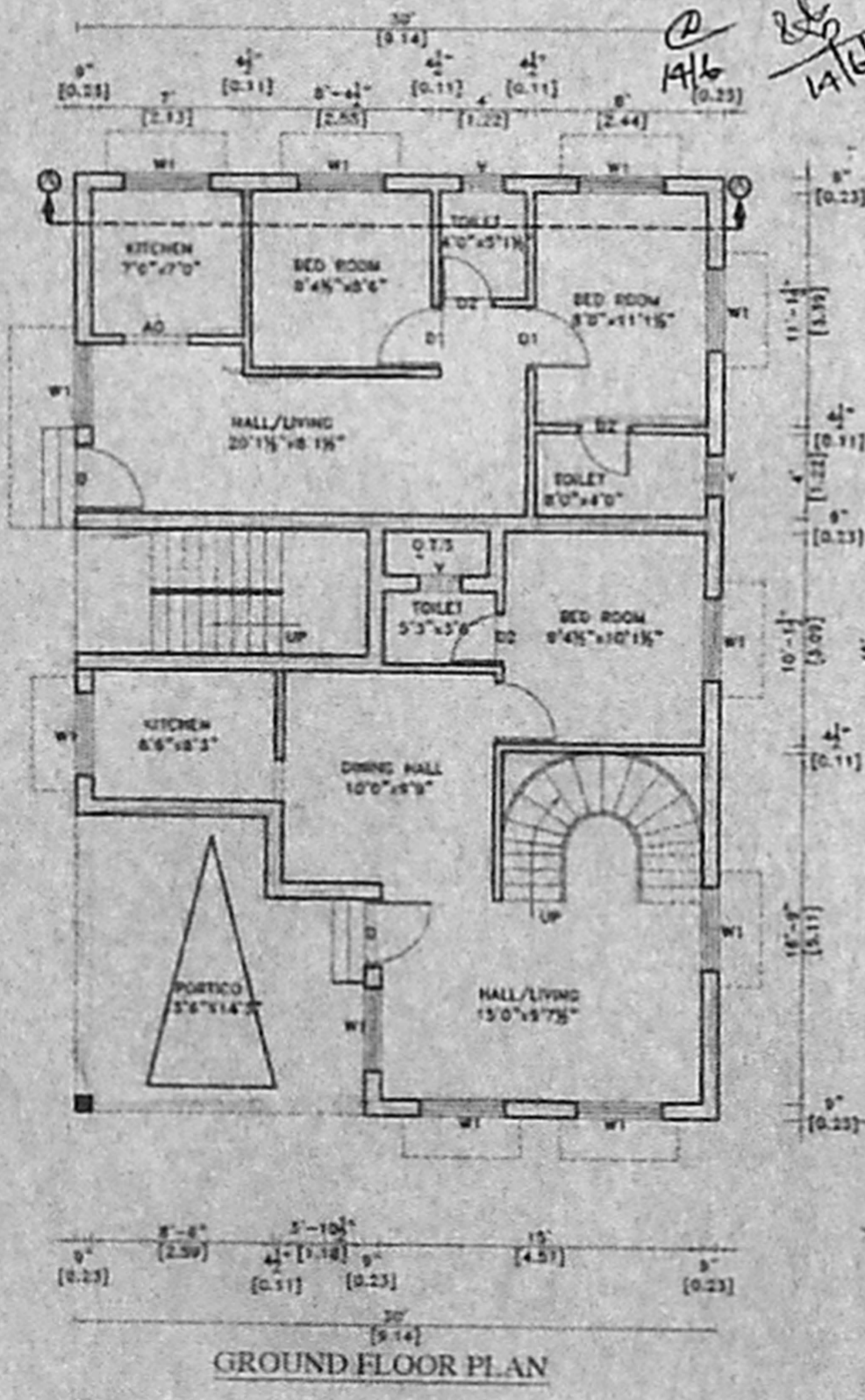

COLOUR INDEX		
PROPOSED		
ROAD		
BOUNDARY		

AREA STATEMENT		
	SI. NO.	SQM.
TOTAL SITE/CONTENT	2400.00	222.96
GROUND FLOOR	1350.00	125.41
FIRST FLOOR	1240.00	115.50
TOTAL FLOOR AREA	2590.00	240.91
PLOT COVERAGE	50.25%	
F.F.I.	1.07	

PLAN SHOWING THE PROPOSED CONSTRUCTION OF A RESIDENTIAL BUILDING AT PLOT No. 103, PATTI No. 24 S No. 213/1 A, A, TAMBARAM TALUK, OKKIYAM THORAPAKKAM VILLAGE, TAMBARAM TALUK

SCALE: 1" = 8'0" (1:100)

620X37  
 R. Primalatha  
 Mrs. R. PRIMALATHA  
 W/O. N. RAJENDRAN  
 OWNERS SIGNATURE

**S SUNDARAM. L.C.E.**  
 ED SURVEYOR CLASS  
 No. 27/2005-2008  
 CORPORATION OF CHENNAI  
 4, Thiruvodiyar Nagar  
 KAV. NKARAI  
 P.O. AL. OI CHENNAI-66  
 CELL: 9540417180

SIGNATURE OF LICENSED SURVEYOR